

384 Kingswood Rd, Toronto, ON

Total Exterior Area Above Grade 1185 sq. ft. (Main Building)

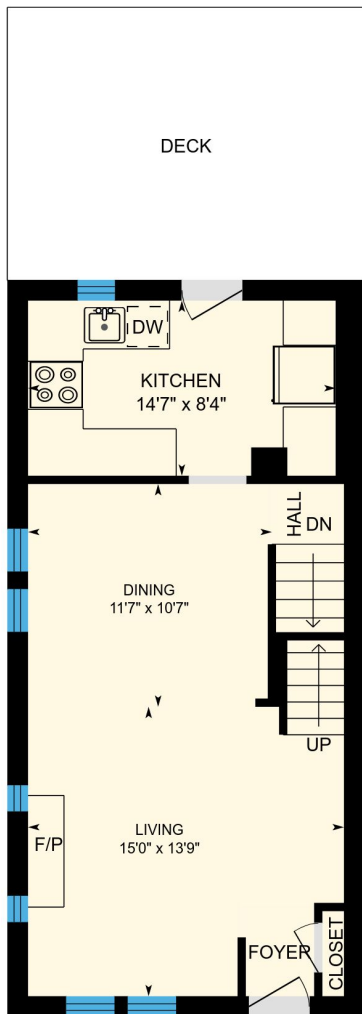

Main Floor
Exterior Area 590 sq. ft.

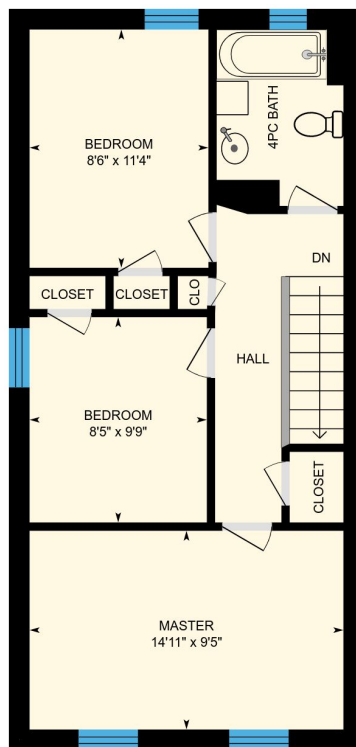

2nd Floor
Exterior Area 595 sq. ft.

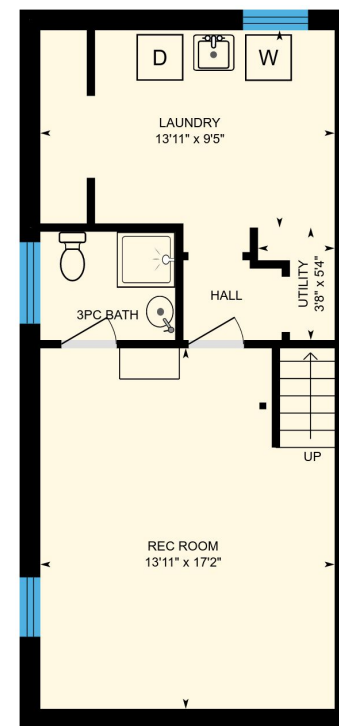

Basement (Below Grade)
Exterior Area 545 sq. ft.



PREPARED: Dec, 2017

384 Kingswood Rd, Toronto, ON

Main Floor Total Exterior Area 590 sq. ft.
Total Interior Area 492 sq. ft.

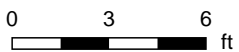
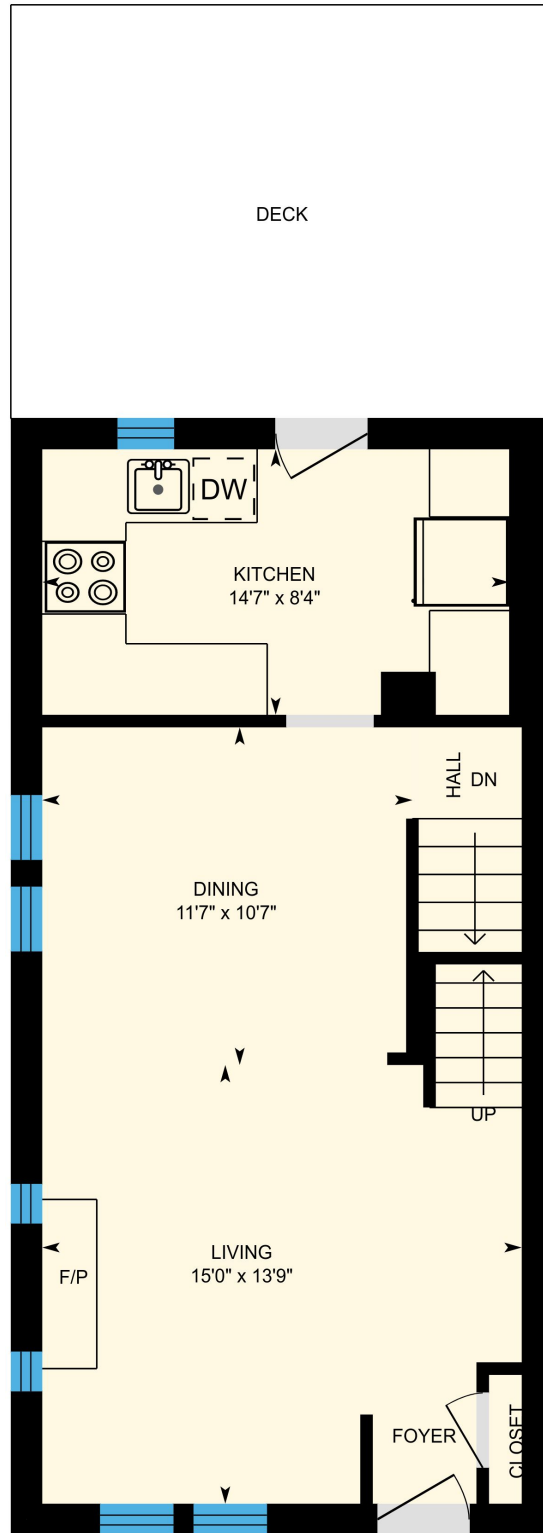

PREPARED: Dec, 2017

384 Kingswood Rd, Toronto, ON

2nd Floor Total Exterior Area 595 sq. ft.
Total Interior Area 496 sq. ft.

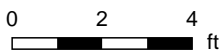
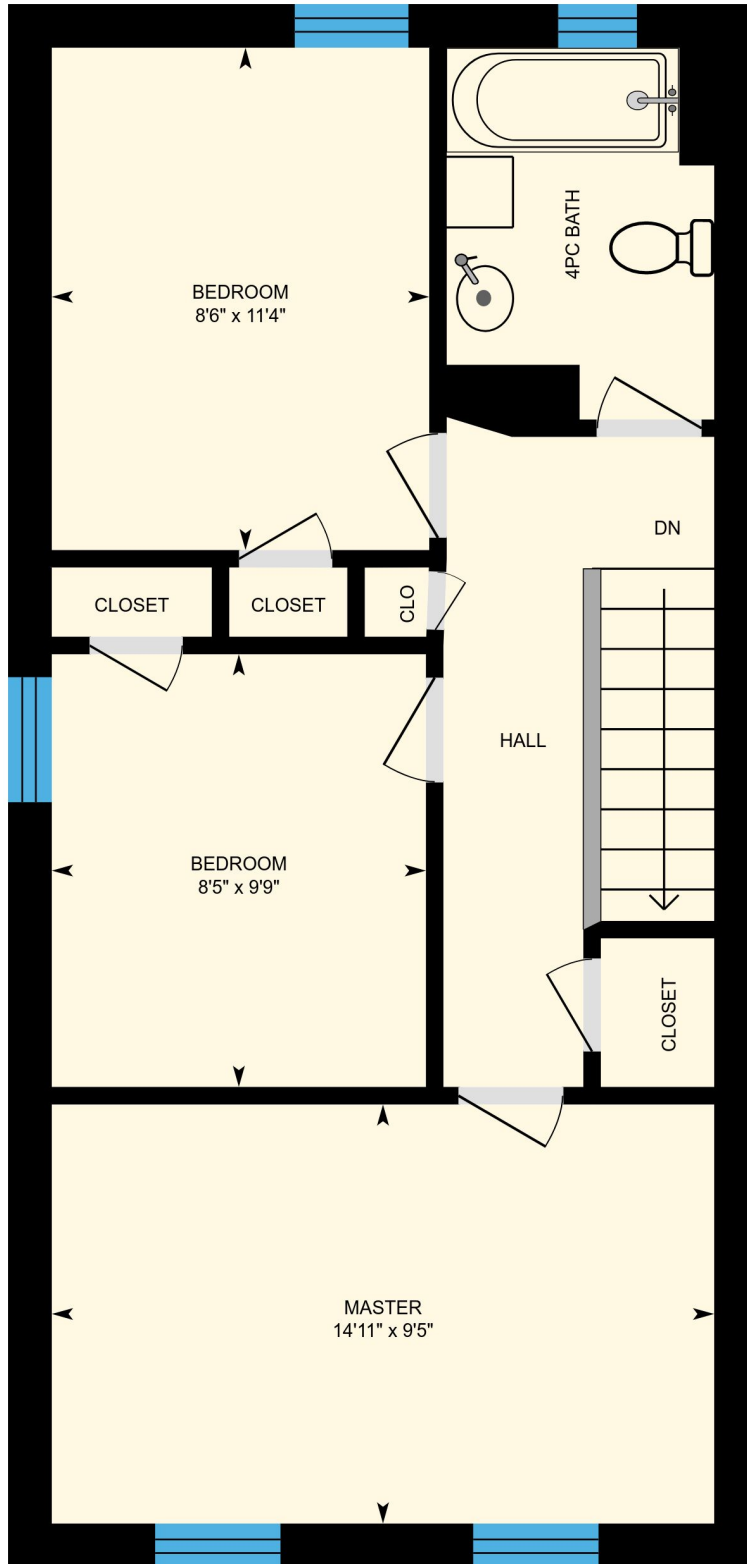

PREPARED: Dec, 2017

384 Kingswood Rd, Toronto, ON

Basement Total Exterior Area 545 sq. ft.
Total Interior Area 450 sq. ft.

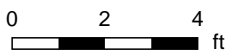
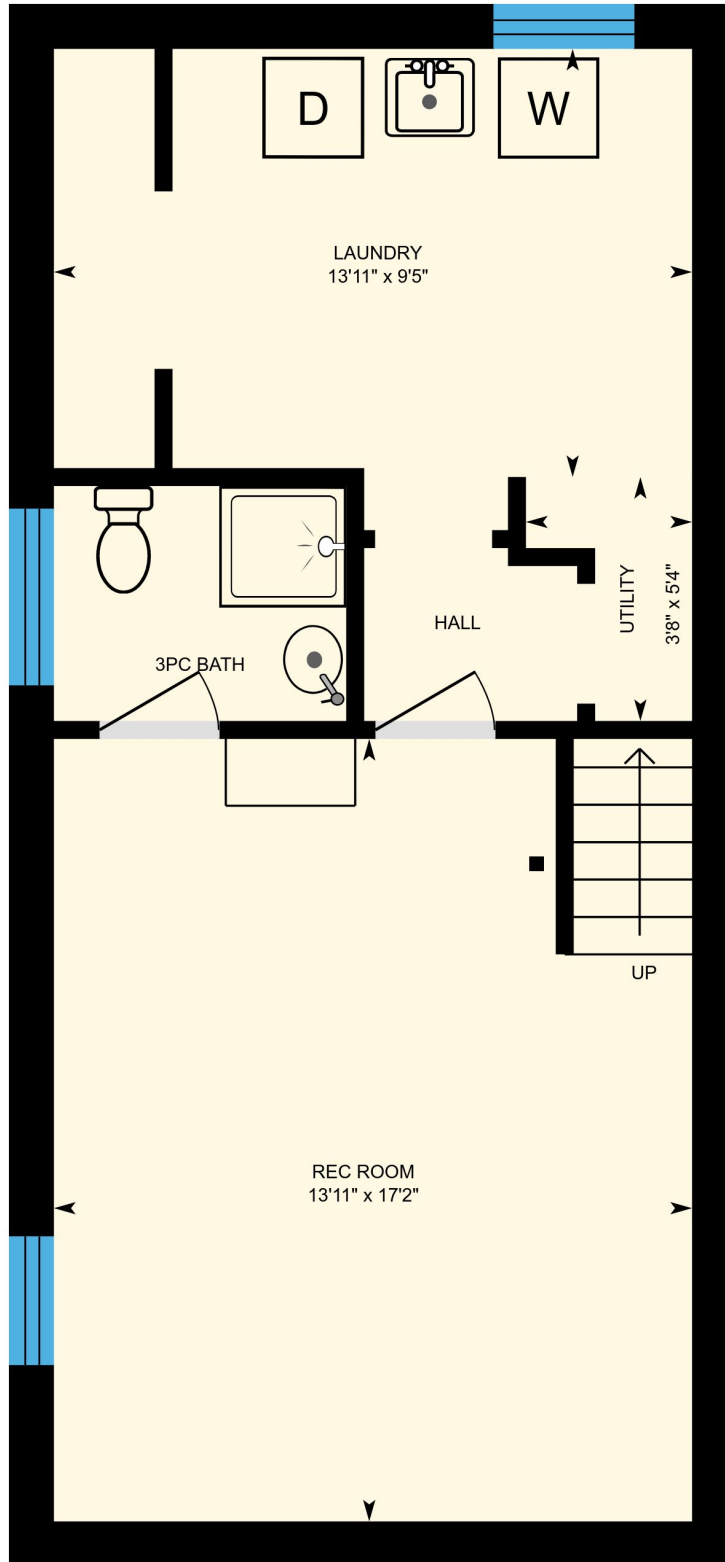

PREPARED: Dec, 2017

